

RWE Renewables UK Dogger Bank South (West) Limited

RWE Renewables UK Dogger Bank South (East) Limited

Dogger Bank South Offshore Wind Farms

Environmental Statement

Volume 7

Chapter 20 – Flood Risk and Hydrology

Figure 20-1 to Figure 20-6

June 2024

Application Reference: 7.20.1

APFP Regulation: 5(2)(a)

Revision: 01

Unrestricted



Company:	RWE Renewables UK Dogger Bank South (West) Limited and RWE Renewables UK Dogger Bank South (East) Limited	Asset:	Development		
Project:	Dogger Bank South Offshore Wind Farms	Sub Project/Package:	Consents		
Document Title or Description:	Environmental Statement – Chapter 20 – Figure 20-1 to Figure 20-6				
Document Number:	004300161-01	Contractor Reference Number:	PC2340-RHD-ON-ZZ-RP-Z-0103		
<p><i>COPYRIGHT © RWE Renewables UK Dogger Bank South (West) Limited and RWE Renewables UK Dogger Bank South (East) Limited, 2024. All rights reserved.</i></p> <p><i>This document is supplied on and subject to the terms and conditions of the Contractual Agreement relating to this work, under which this document has been supplied, in particular:</i></p> <p>LIABILITY</p> <p><i>In preparation of this document RWE Renewables UK Dogger Bank South (West) Limited and RWE Renewables UK Dogger Bank South (East) Limited has made reasonable efforts to ensure that the content is accurate, up to date and complete for the purpose for which it was contracted. RWE Renewables UK Dogger Bank South (West) Limited and RWE Renewables UK Dogger Bank South (East) Limited makes no warranty as to the accuracy or completeness of material supplied by the client or their agent.</i></p> <p><i>Other than any liability on RWE Renewables UK Dogger Bank South (West) Limited and RWE Renewables UK Dogger Bank South (East) Limited detailed in the contracts between the parties for this work RWE Renewables UK Dogger Bank South (West) Limited and RWE Renewables UK Dogger Bank South (East) Limited shall have no liability for any loss, damage, injury, claim, expense, cost or other consequence arising as a result of use or reliance upon any information contained in or omitted from this document.</i></p> <p><i>Any persons intending to use this document should satisfy themselves as to its applicability for their intended purpose.</i></p> <p><i>The user of this document has the obligation to employ safe working practices for any activities referred to and to adopt specific practices appropriate to local conditions.</i></p>					
Rev No.	Date	Status/Reason for Issue	Author	Checked by	Approved by
01	June 2024	Final for DCO Application	RHDHV	RWE	RWE

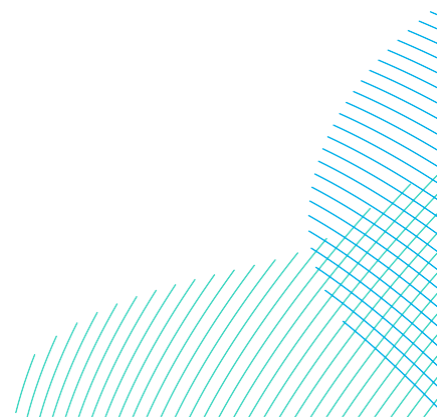

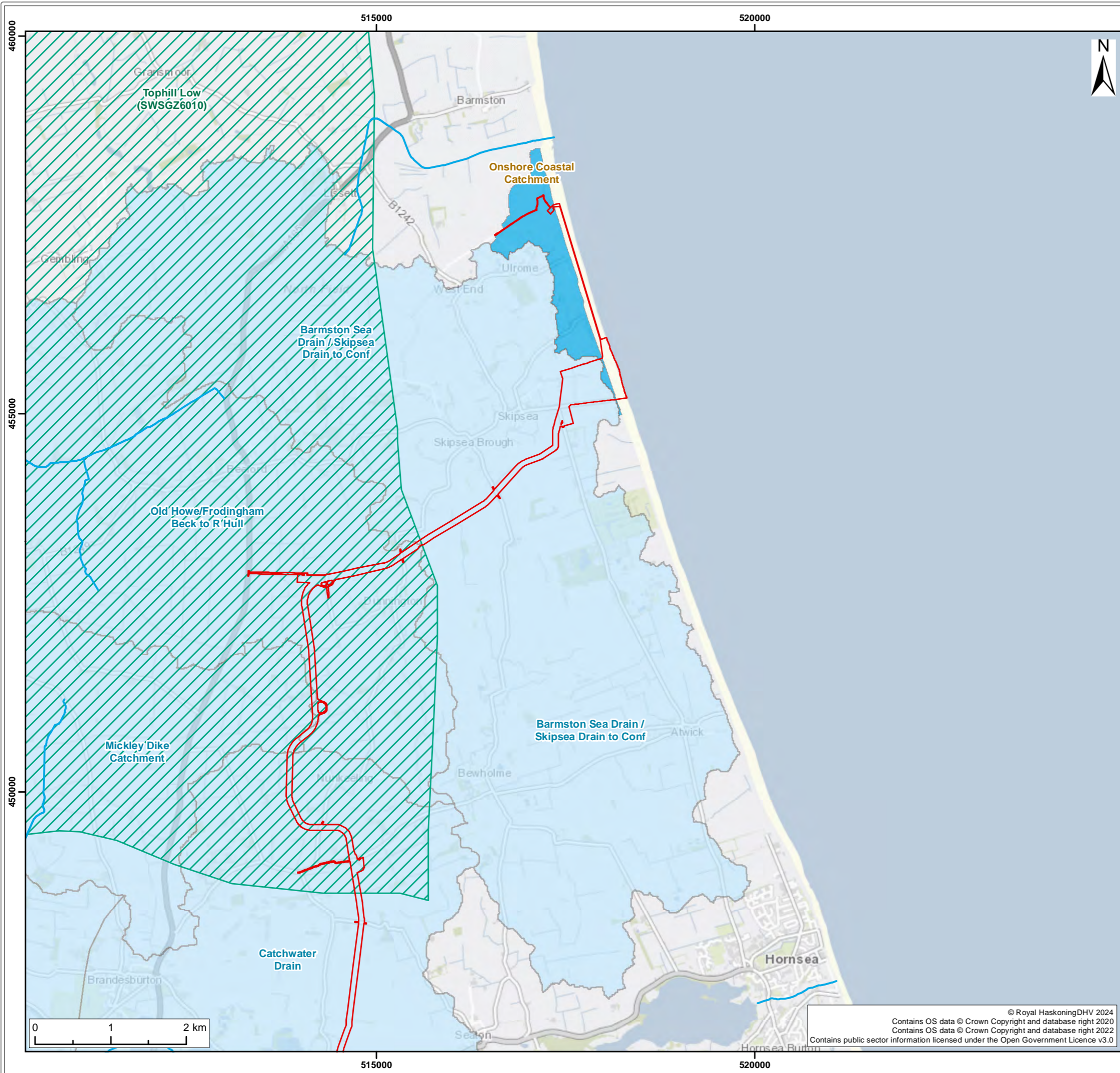

- Legend:
- Onshore Development Area
 - WFD River Water Body Catchment
 - Onshore Coastal Catchment
 - Drinking Water Safeguard Zone (Surface Water)
 - Statutory Main Rivers
 - Surface Water Abstraction Points

SUI	REV	DATE	DESCRIPTION	DRW	CHK	APR
S4	P03	29/02/2024	Suitable for stage approval	SB	SF	ND
S3	P02	15/02/2024	Suitable for review & comment	SB	SF	ND
S2	P01	06/12/2023	Suitable for Information	SB	SF	ND

Title:
Surface Water Features

Figure: 20-1a Drawing No: PC2340-RHD-ON-ZZ-DR-Z-0674

Co-ordinate system: British National Grid Page Size: A3 Scale: 1:50,000

Project: Dogger Bank South Offshore Wind Farms Report: Environmental Statement



© Royal HaskoningDHV 2024
 Contains OS data © Crown Copyright and database right 2020
 Contains OS data © Crown Copyright and database right 2022
 Contains public sector information licensed under the Open Government Licence v3.0

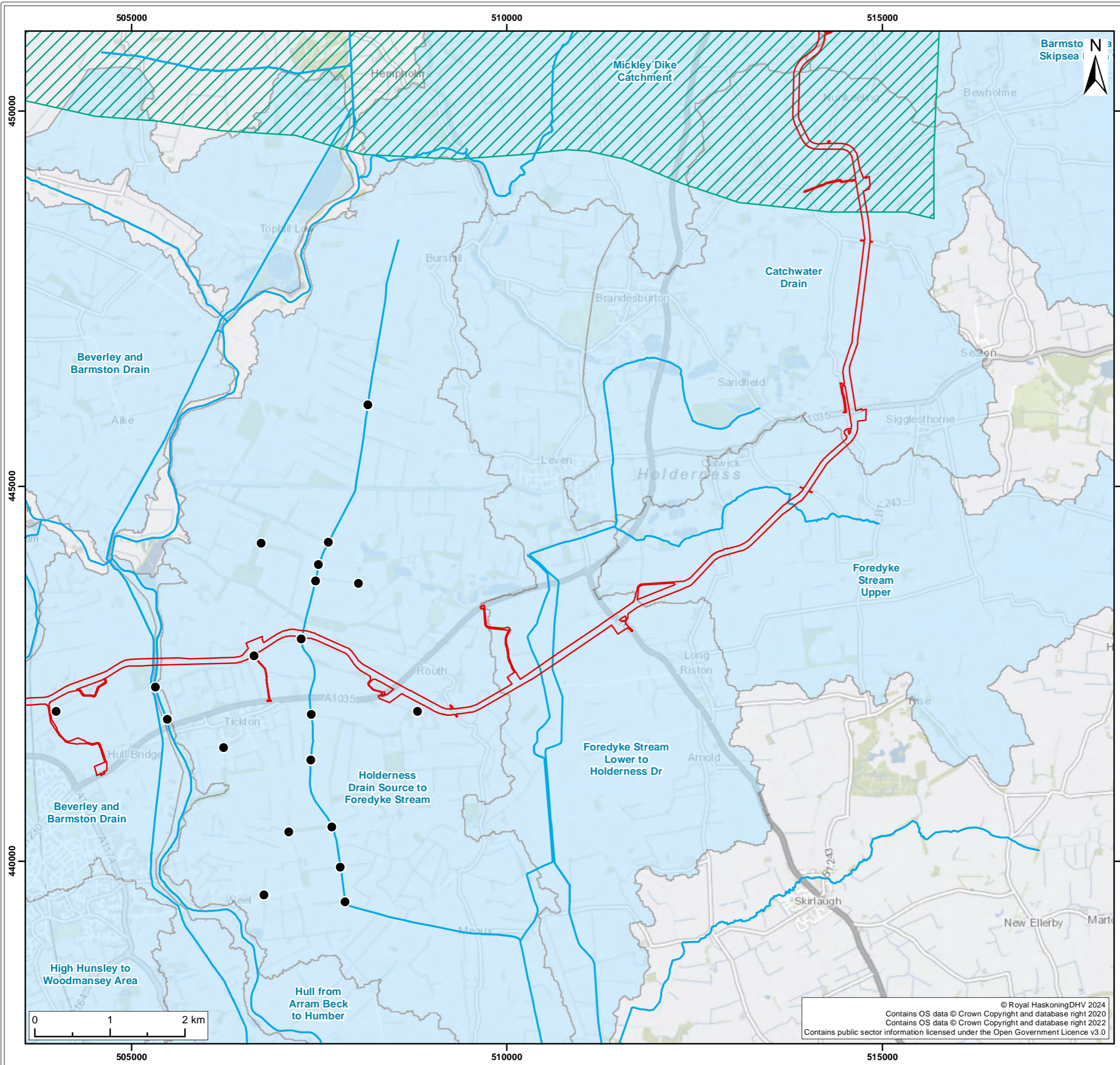

- Legend:
- Onshore Development Area
 - WFD River Water Body Catchment
 - Onshore Coastal Catchment
 - Drinking Water Safeguard Zone (Surface Water)
 - Statutory Main Rivers
 - Surface Water Abstraction Points

SUI	REV	DATE	DESCRIPTION	DRW	CHK	APR
S4	P03	29/02/2024	Suitable for stage approval	SB	SF	ND
S3	P02	15/02/2024	Suitable for review & comment	SB	SF	ND
S2	P01	06/12/2023	Suitable for Information	SB	SF	ND

Title:
Surface Water Features

Figure: 20-1b	Drawing No: PC2340-RHD-ON-ZZ-DR-Z-0674	
Co-ordinate system: British National Grid	Page Size: A3	Scale: 1:50,000
Project: Dogger Bank South Offshore Wind Farms	Report: Environmental Statement	

© Royal HaskoningDHV 2024
 Contains OS data © Crown Copyright and database right 2020
 Contains OS data © Crown Copyright and database right 2022
 Contains public sector information licensed under the Open Government Licence v3.0



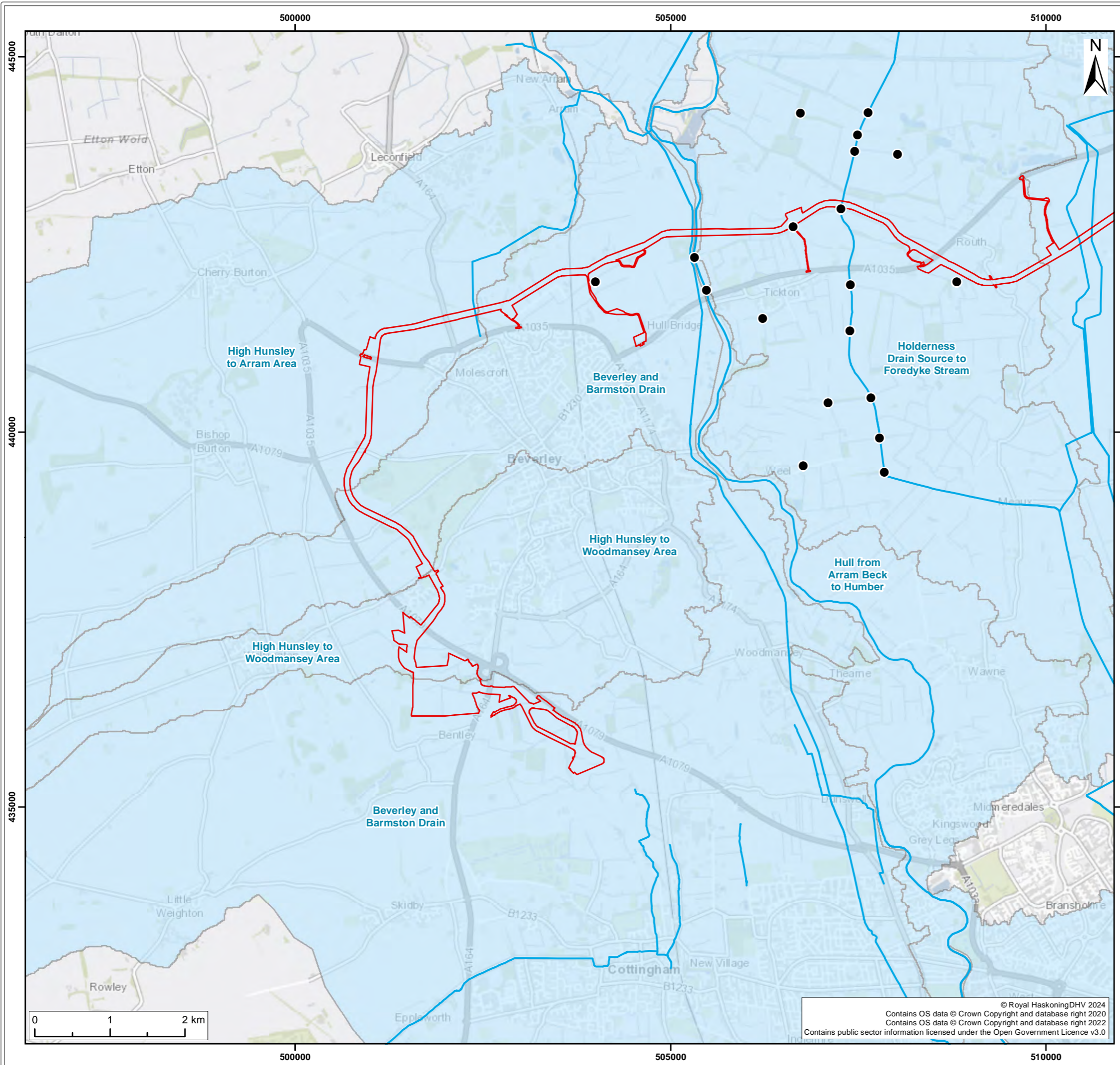

- Legend:
- Onshore Development Area
 - WFD River Water Body Catchment
 - Onshore Coastal Catchment
 - Drinking Water Safeguard Zone (Surface Water)
 - Statutory Main Rivers
 - Surface Water Abstraction Points

SUI	REV	DATE	DESCRIPTION	DRW	CHK	APR
S4	P03	29/02/2024	Suitable for stage approval	SB	SF	ND
S3	P02	15/02/2024	Suitable for review & comment	SB	SF	ND
S2	P01	06/12/2023	Suitable for Information	SB	SF	ND

Title:
Surface Water Features

Figure: 20-1c Drawing No: PC2340-RHD-ON-ZZ-DR-Z-0674

Co-ordinate system: British National Grid Page Size: A3 Scale: 1:50,000

Project: **Dogger Bank South Offshore Wind Farms** Report: **Environmental Statement**



© Royal HaskoningDHV 2024
 Contains OS data © Crown Copyright and database right 2020
 Contains OS data © Crown Copyright and database right 2022
 Contains public sector information licensed under the Open Government Licence v3.0

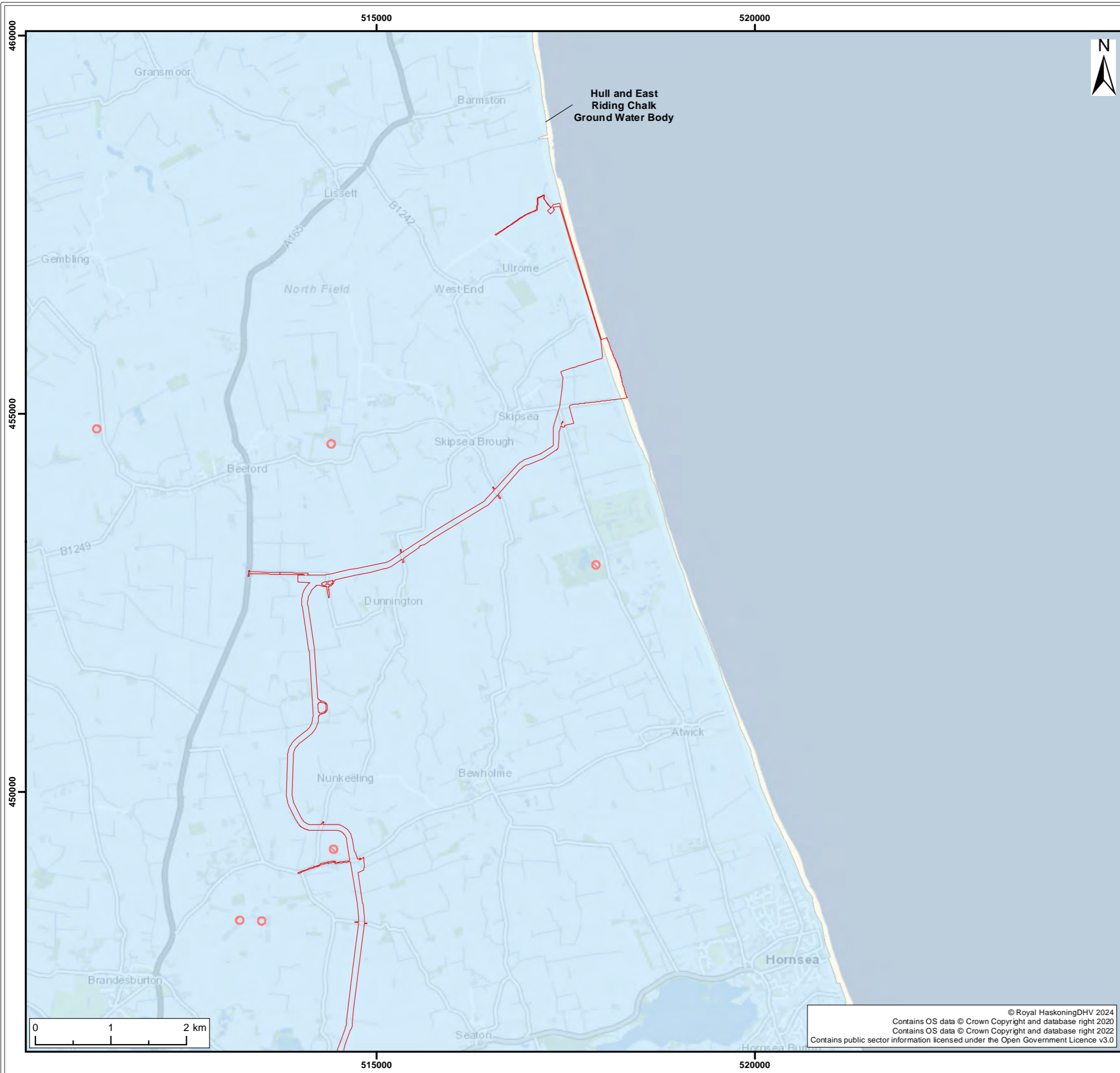

Legend:

- Onshore Development Area
- Drinking water Safeguard Zone (Groundwater)
- ▲ Groundwater Abstractions
- WFD Ground Water Body

Source Protection Zone

- SPZ1
- SPZ2
- SPZ3

Note : The isolated red circles are individual SPZ1 boreholes

S4	P04	04/04/2024	Suitable for stage approval	SB	SF	ND
S4	P03	29/02/2024	Suitable for stage approval	SB	SF	ND
S3	P02	15/02/2024	Suitable for review & comment	SB	SF	ND
S2	P01	06/12/2023	Suitable for Information	SB	SF	ND
SUI	REV	DATE	DESCRIPTION	DRW	CHK	APR

Title:
Ground Water Features

Figure: 20-2a Drawing No: PC2340-RHD-ON-ZZ-DR-Z-0675

Co-ordinate system: British National Grid Page Size: A3 Scale: 1:50,000

Project: **Dogger Bank South Offshore Wind Farms** Report: **Environmental Statement**



© Royal HaskoningDHV 2024
 Contains OS data © Crown Copyright and database right 2020
 Contains OS data © Crown Copyright and database right 2022
 Contains public sector information licensed under the Open Government Licence v3.0

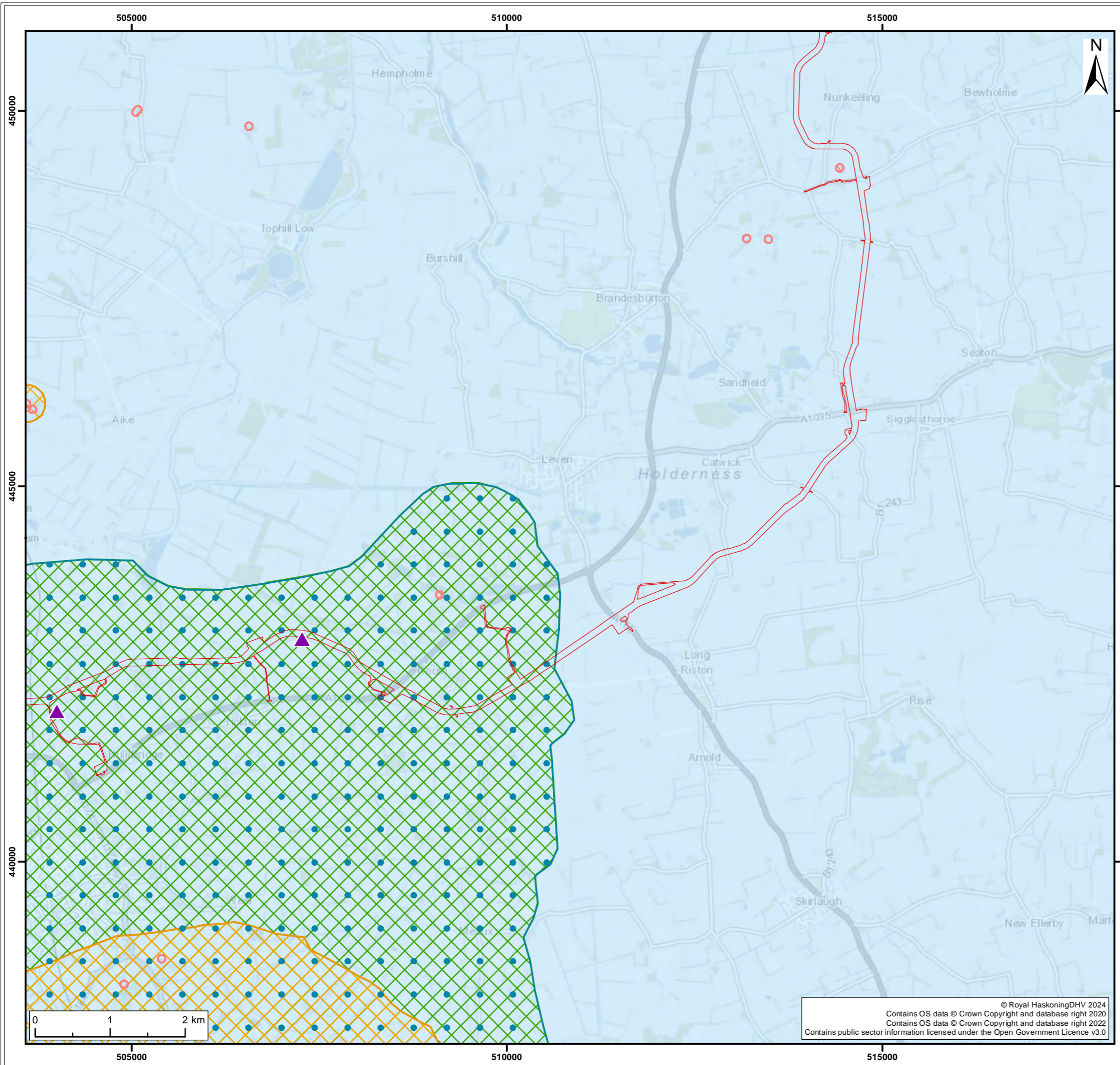

- Legend:**
- Onshore Development Area
 - Drinking water Safeguard Zone (Groundwater)
 - ▲ Groundwater Abstractions
 - WFD Ground Water Body
- Source Protection Zone**
- SPZ1
 - SPZ2
 - SPZ3

Note : The isolated red circles are individual SPZ1 boreholes

SUI	REV	DATE	DESCRIPTION	DRW	CHK	APR
S4	P04	04/04/2024	Suitable for stage approval	SB	SF	ND
S4	P03	29/02/2024	Suitable for stage approval	SB	SF	ND
S3	P02	15/02/2024	Suitable for review & comment	SB	SF	ND
S2	P01	06/12/2023	Suitable for Information	SB	SF	ND

Title:
Ground Water Features

Figure: 20-2b Drawing No: PC2340-RHD-ON-ZZ-DR-Z-0675

Co-ordinate system: British National Grid	Page Size: A3	Scale: 1:50,000
Project: Dogger Bank South Offshore Wind Farms	Report: Environmental Statement	

© Royal HaskoningDHV 2024
Contains OS data © Crown Copyright and database right 2020
Contains OS data © Crown Copyright and database right 2022
Contains public sector information licensed under the Open Government Licence v3.0



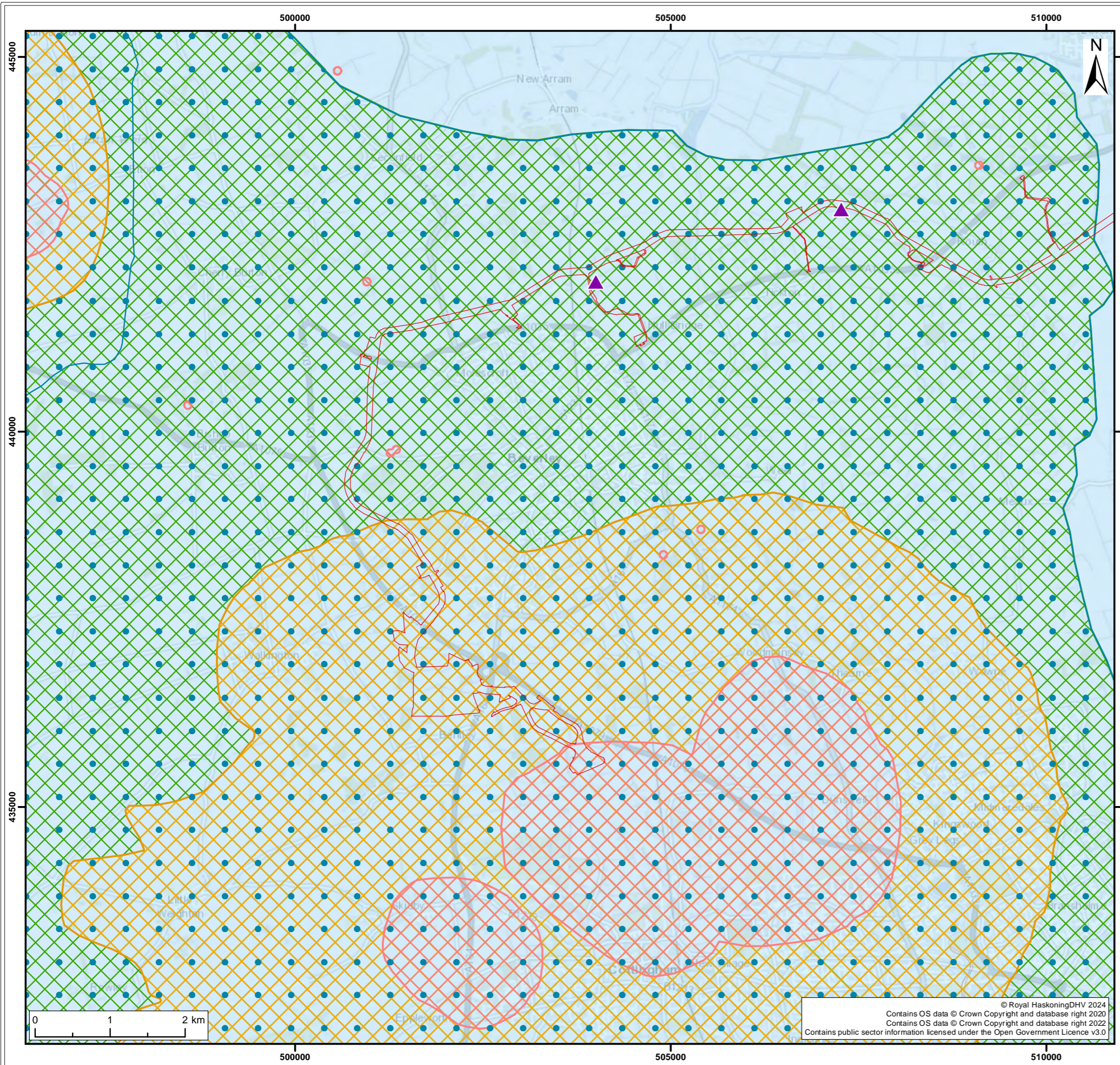

Legend:

- Onshore Development Area
- Drinking water Safeguard Zone (Groundwater)
- ▲ Groundwater Abstractions
- WFD Ground Water Body

Source Protection Zone

- SPZ1
- SPZ2
- SPZ3

Note : The isolated red circles are individual SPZ1 boreholes

S4	P04	04/04/2024	Suitable for stage approval	SB	SF	ND
S4	P03	29/02/2024	Suitable for stage approval	SB	SF	ND
S3	P02	15/02/2024	Suitable for review & comment	SB	SF	ND
S2	P01	06/12/2023	Suitable for Information	SB	SF	ND
SUI	REV	DATE	DESCRIPTION	DRW	CHK	APR

Title:
Ground Water Features

Figure: 20-2c Drawing No: PC2340-RHD-ON-ZZ-DR-Z-0675

Co-ordinate system: British National Grid	Page Size: A3	Scale: 1:50,000
Project: Dogger Bank South Offshore Wind Farms	Report: Environmental Statement	

© Royal HaskoningDHV 2024
Contains OS data © Crown Copyright and database right 2020
Contains OS data © Crown Copyright and database right 2022
Contains public sector information licensed under the Open Government Licence v3.0

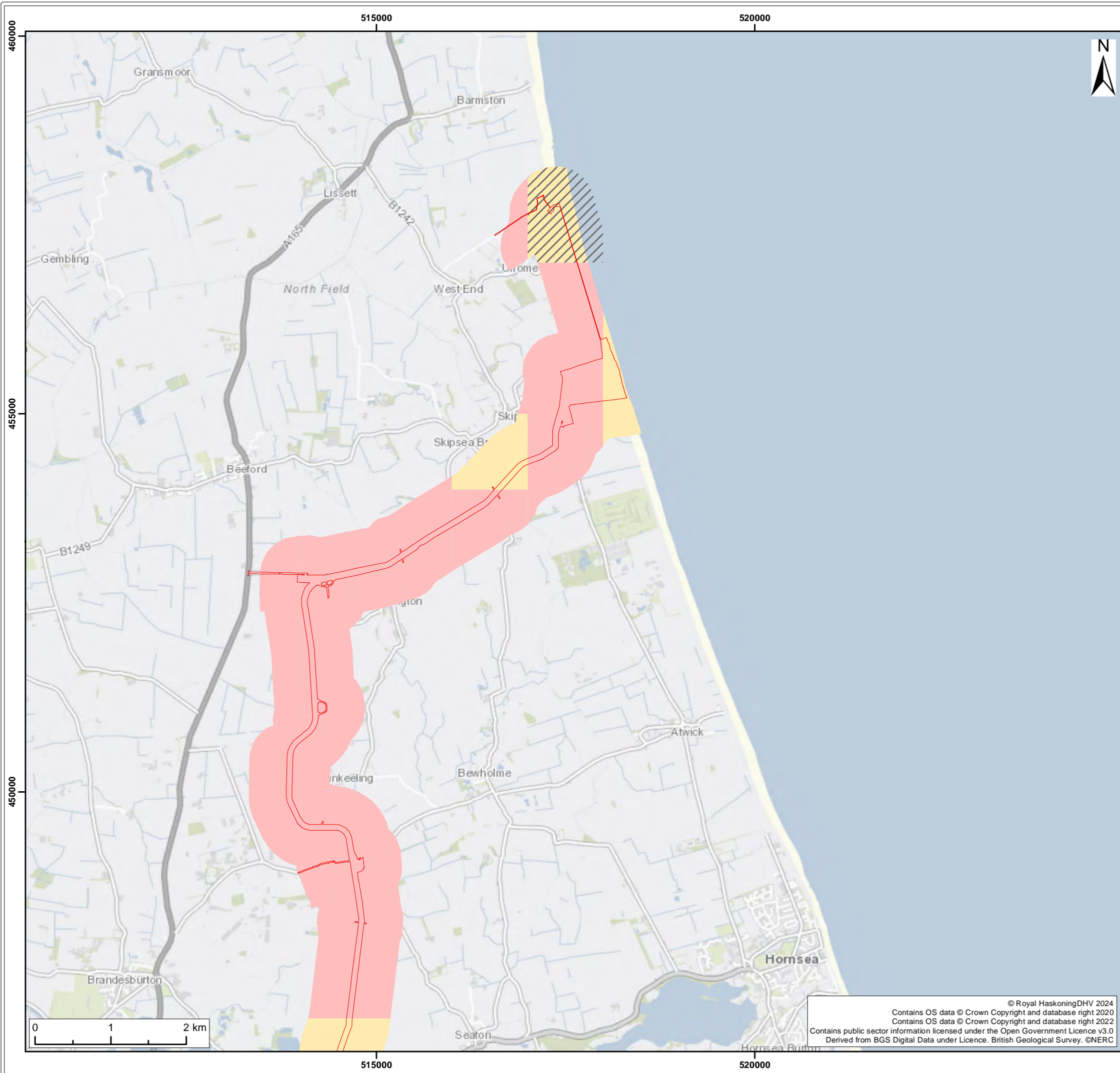

- Legend:
- Onshore Development Area
 - Soluble Rock Risk
 - Groundwater Vulnerability**
 - Secondary superficial aquifer - High Vulnerability
 - Secondary superficial aquifer - Medium Vulnerability

S3	P02	15/02/2024	Suitable for Information	SB	SF	ND
S2	P01	06/12/2023	Suitable for Information	SB	SF	ND
SUI	REV	DATE	DESCRIPTION	DRW	CHK	APR

Title:
Groundwater Vulnerability

Figure: 20-3a Drawing No: PC2340-RHD-ON-ZZ-DR-Z-0676

Co-ordinate system: British National Grid Page Size: A3 Scale: 1:50,000

Project: Dogger Bank South Offshore Wind Farms Report: Environmental Statement

© Royal HaskoningDHV 2024
 Contains OS data © Crown Copyright and database right 2020
 Contains OS data © Crown Copyright and database right 2022
 Contains public sector information licensed under the Open Government Licence v3.0
 Derived from BGS Digital Data under Licence. British Geological Survey. ©NERC



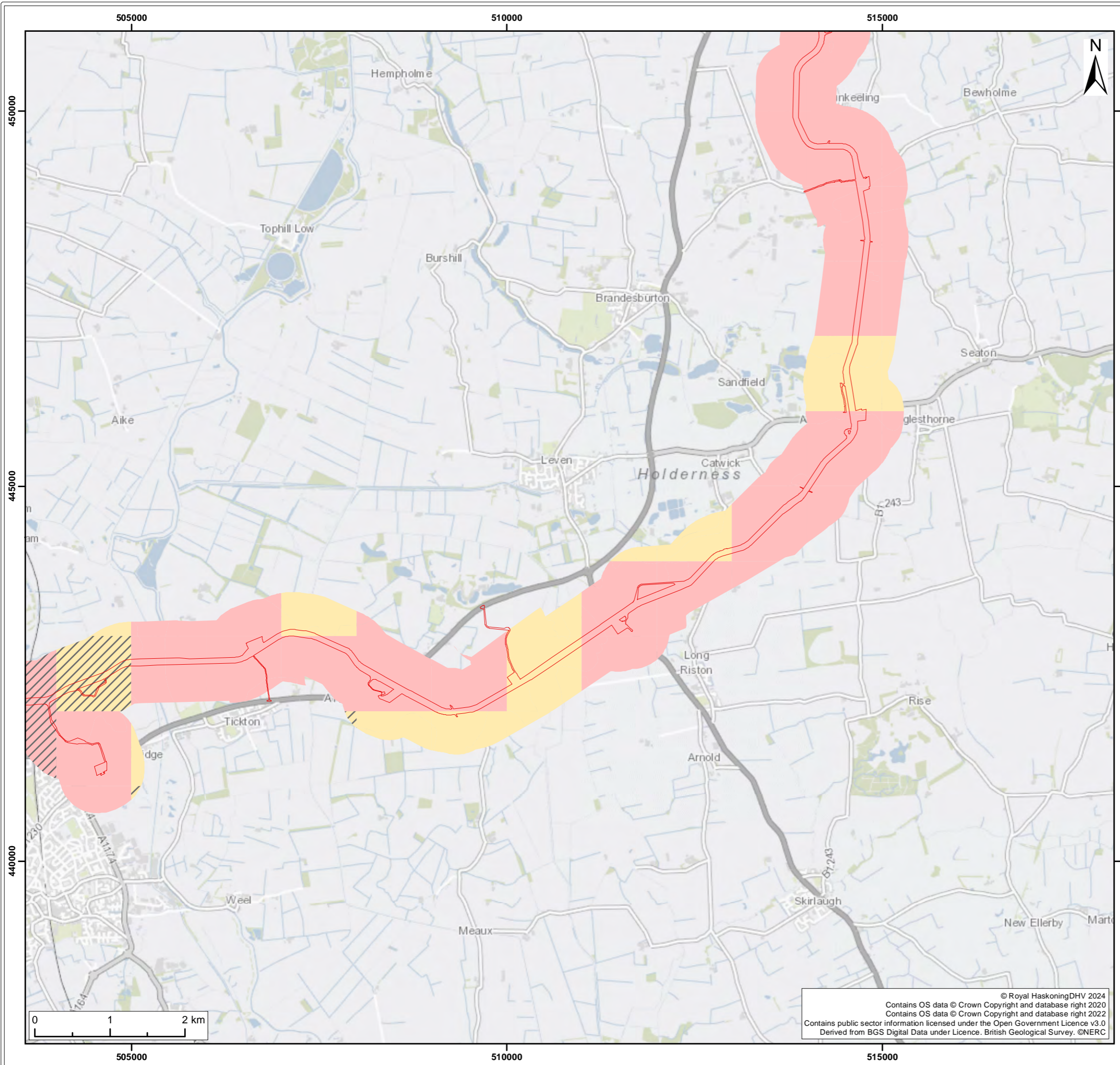

- Legend:
- Onshore Development Area
 - Soluble Rock Risk
 - Groundwater Vulnerability**
 - Secondary superficial aquifer - High Vulnerability
 - Secondary superficial aquifer - Medium Vulnerability

S3	P02	15/02/2024	Suitable for Information	SB	SF	ND
S2	P01	06/12/2023	Suitable for Information	SB	SF	ND
SUI	REV	DATE	DESCRIPTION	DRW	CHK	APR

Title:
Groundwater Vulnerability

Figure: 20-3b Drawing No: PC2340-RHD-ON-ZZ-DR-Z-0676

Co-ordinate system: British National Grid	Page Size: A3	Scale: 1:50,000
----------------------------------------------	------------------	--------------------

Project: Dogger Bank South Offshore Wind Farms	Report: Environmental Statement
------------------------------------------------------	---------------------------------------

© Royal HaskoningDHV 2024
 Contains OS data © Crown Copyright and database right 2020
 Contains OS data © Crown Copyright and database right 2022
 Contains public sector information licensed under the Open Government Licence v3.0
 Derived from BGS Digital Data under Licence. British Geological Survey. ©NERC



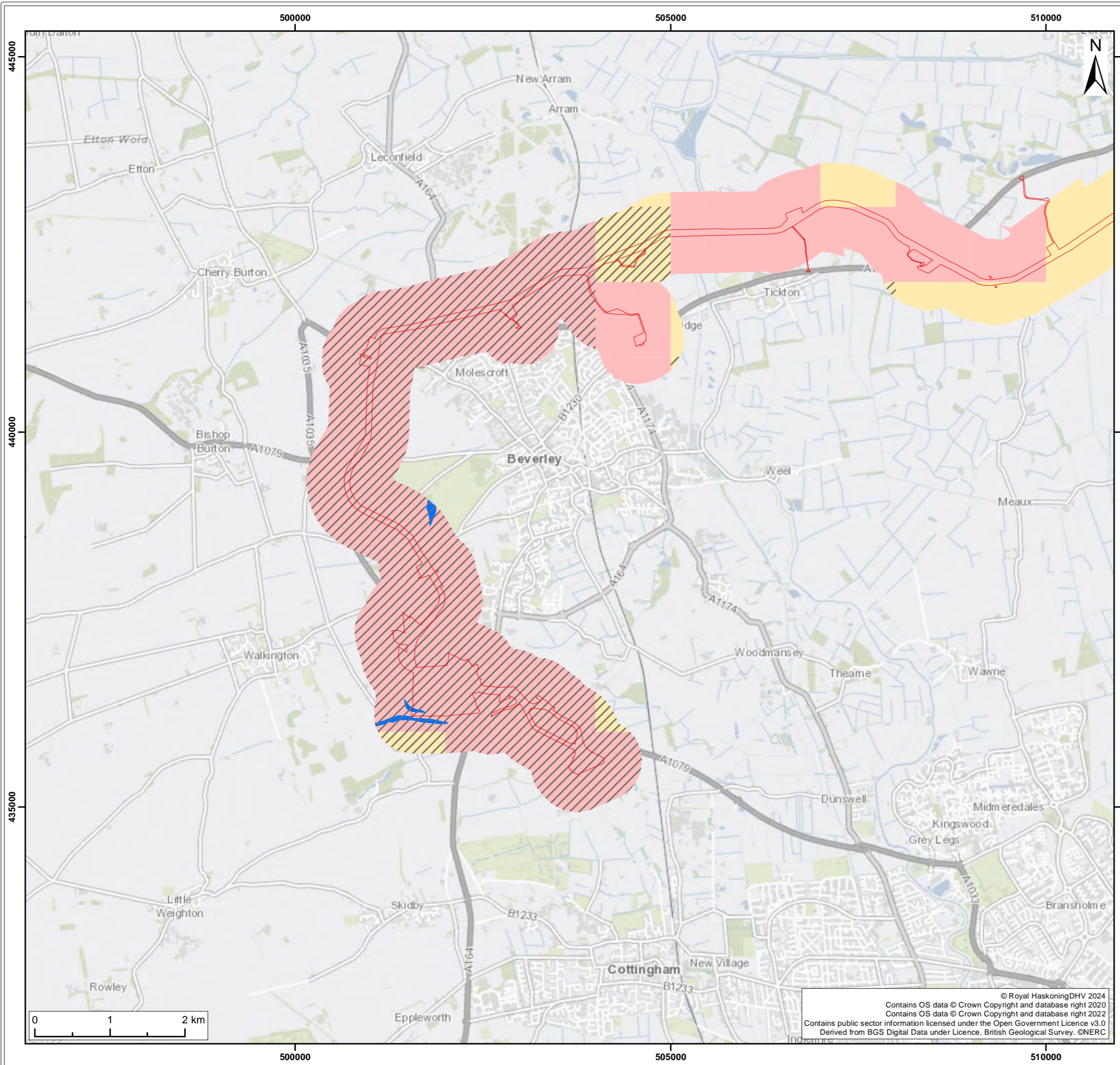

Legend:

- Onshore Development Area
- Soluble Rock Risk

Groundwater Vulnerability

- Secondary superficial aquifer - High Vulnerability
- Secondary superficial aquifer - Medium Vulnerability
- Principal bedrock aquifer - Low Vulnerability

SUI	REV	DATE	DESCRIPTION	DRW	CHK	APR
S3	P02	15/02/2024	Suitable for Information	SB	SF	ND
S2	P01	06/12/2023	Suitable for Information	SB	SF	ND

Title:
Groundwater Vulnerability

Figure: 20-3c Drawing No: PC2340-RHD-ON-ZZ-DR-Z-0676

Co-ordinate system: British National Grid Page Size: A3 Scale: 1:50,000

Project: Dogger Bank South Offshore Wind Farms Report: Environmental Statement

© Royal HaskoningDHV 2024
 Contains OS data © Crown Copyright and database right 2020
 Contains OS data © Crown Copyright and database right 2022
 Contains public sector information licensed under the Open Government Licence v3.0
 Derived from BGS Digital Data under Licence. British Geological Survey. ©NERC

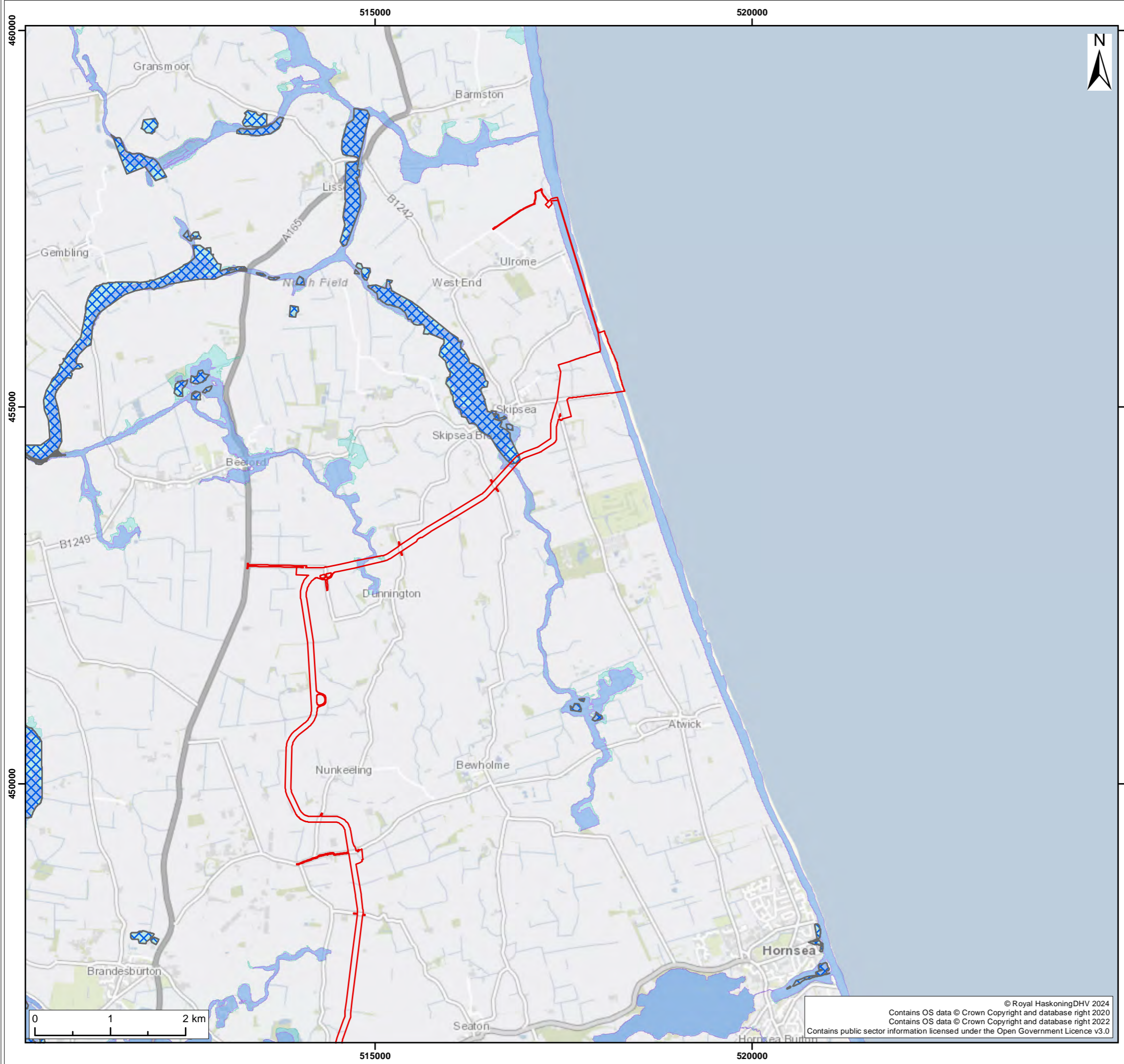

- Legend:
- Onshore Development Area
 - Flood Zone 2
 - Flood Zone 3
 - Historic Flood Extent

Note:
 All areas not shown as being located in either flood zone 2 or 3 are classed as flood zone 1 (when considering fluvial and tidal flood risk)

SUI	REV	DATE	DESCRIPTION	DRW	CHK	APR
S3	P02	16/02/2024	Suitable for Information	SB	SF	ND
S2	P01	06/12/2023	Suitable for Information	SB	SF	ND

Title:
 Environment Agency Flood Zones and Historic Flood Extent

Figure: 20-4a Drawing No: PC2340-RHD-ON-ZZ-DR-Z-0677

Co-ordinate system: British National Grid	Page Size: A3	Scale: 1:50,000
Project: Dogger Bank South Offshore Wind Farms	Report: Environmental Statement	

© Royal HaskoningDHV 2024
 Contains OS data © Crown Copyright and database right 2020
 Contains OS data © Crown Copyright and database right 2022
 Contains public sector information licensed under the Open Government Licence v3.0



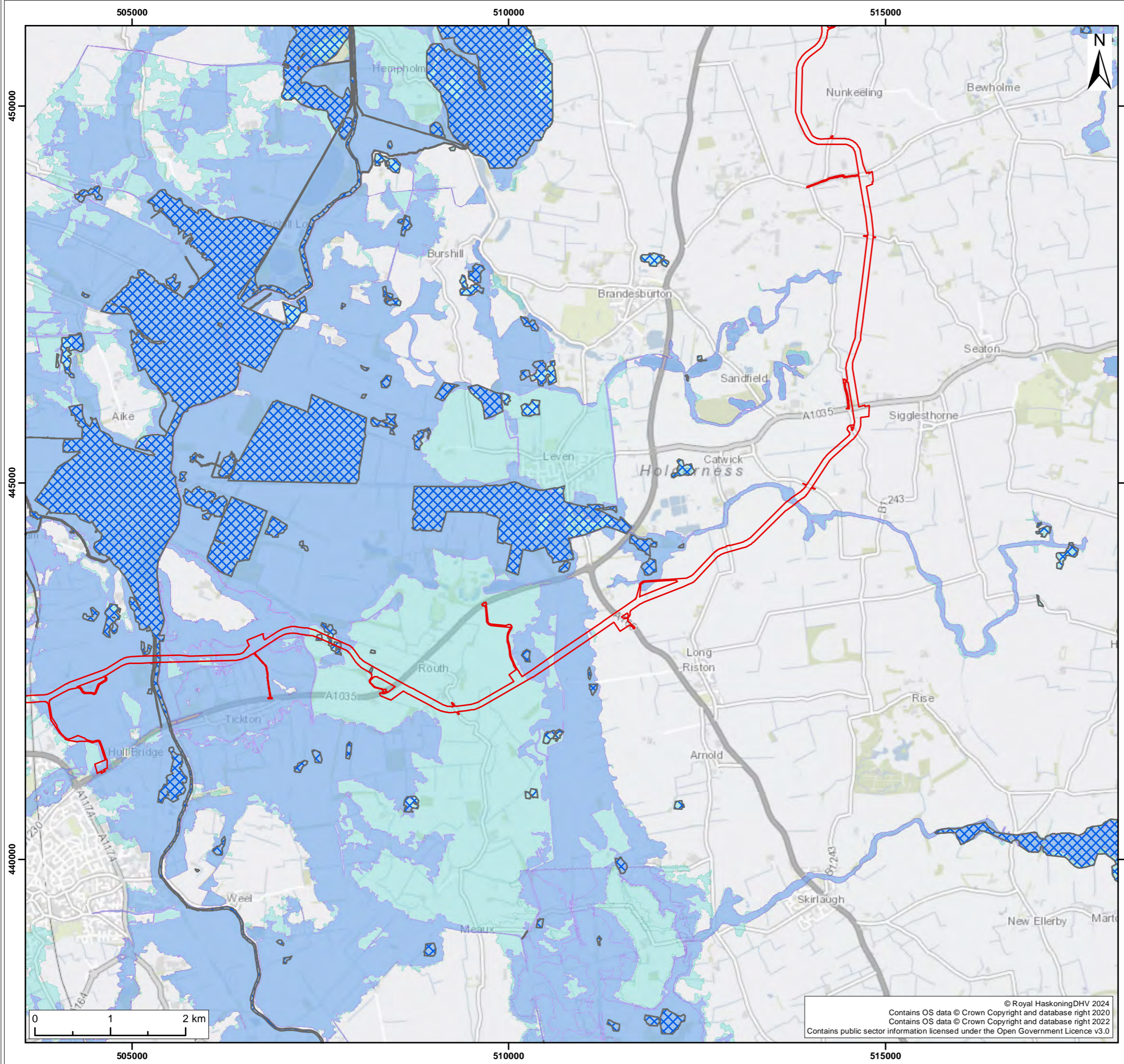

- Legend:
- Onshore Development Area
 - Flood Zone 2
 - Flood Zone 3
 - Historic Flood Extent

Note:
 All areas not shown as being located in either flood zone 2 or 3 are classed as flood zone 1 (when considering fluvial and tidal flood risk)

SUI	REV	DATE	DESCRIPTION	DRW	CHK	APR
S3	P02	16/02/2024	Suitable for Information	SB	SF	ND
S2	P01	06/12/2023	Suitable for Information	SB	SF	ND

Title:
 Environment Agency Flood Zones and Historic Flood Extent

Figure: 20-4b Drawing No: PC2340-RHD-ON-ZZ-DR-Z-0677

Co-ordinate system: British National Grid Page Size: A3 Scale: 1:50,000

Project: Dogger Bank South Offshore Wind Farms Report: Environmental Statement

© Royal HaskoningDHV 2024
 Contains OS data © Crown Copyright and database right 2020
 Contains OS data © Crown Copyright and database right 2022
 Contains public sector information licensed under the Open Government Licence v3.0



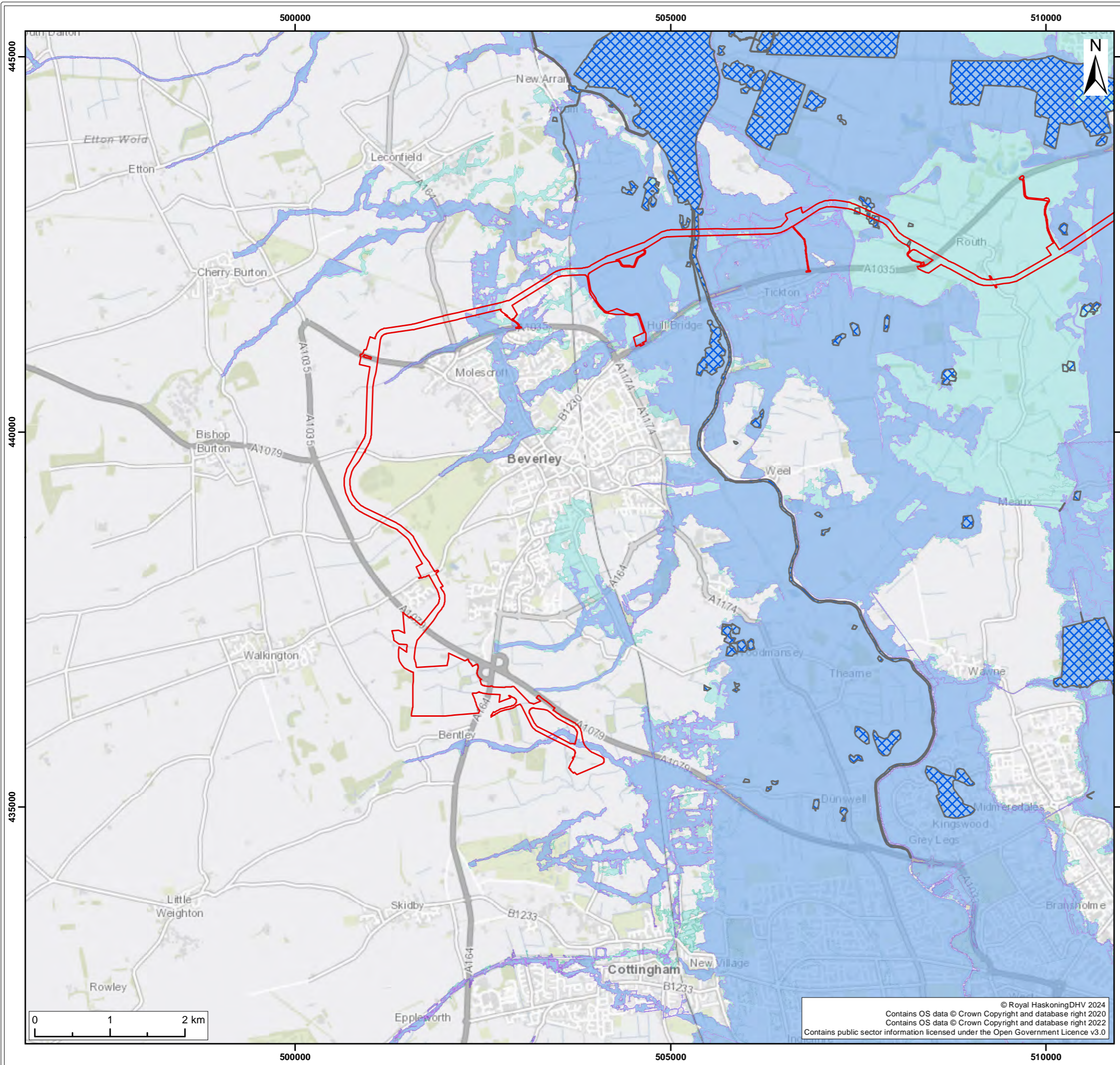

- Legend:
- Onshore Development Area
 - Flood Zone 2
 - Flood Zone 3
 - Historic Flood Extent

Note:
 All areas not shown as being located in either flood zone 2 or 3 are classed as flood zone 1 (when considering fluvial and tidal flood risk)

SUI	REV	DATE	DESCRIPTION	DRW	CHK	APR
S3	P02	16/02/2024	Suitable for Information	SB	SF	ND
S2	P01	06/12/2023	Suitable for Information	SB	SF	ND

Title:
 Environment Agency Flood Zones and Historic Flood Extent

Figure: 20-4c Drawing No: PC2340-RHD-ON-ZZ-DR-Z-0677

Co-ordinate system: British National Grid Page Size: A3 Scale: 1:50,000

Project: Dogger Bank South Offshore Wind Farms Report: Environmental Statement



© Royal HaskoningDHV 2024
 Contains OS data © Crown Copyright and database right 2020
 Contains OS data © Crown Copyright and database right 2022
 Contains public sector information licensed under the Open Government Licence v3.0

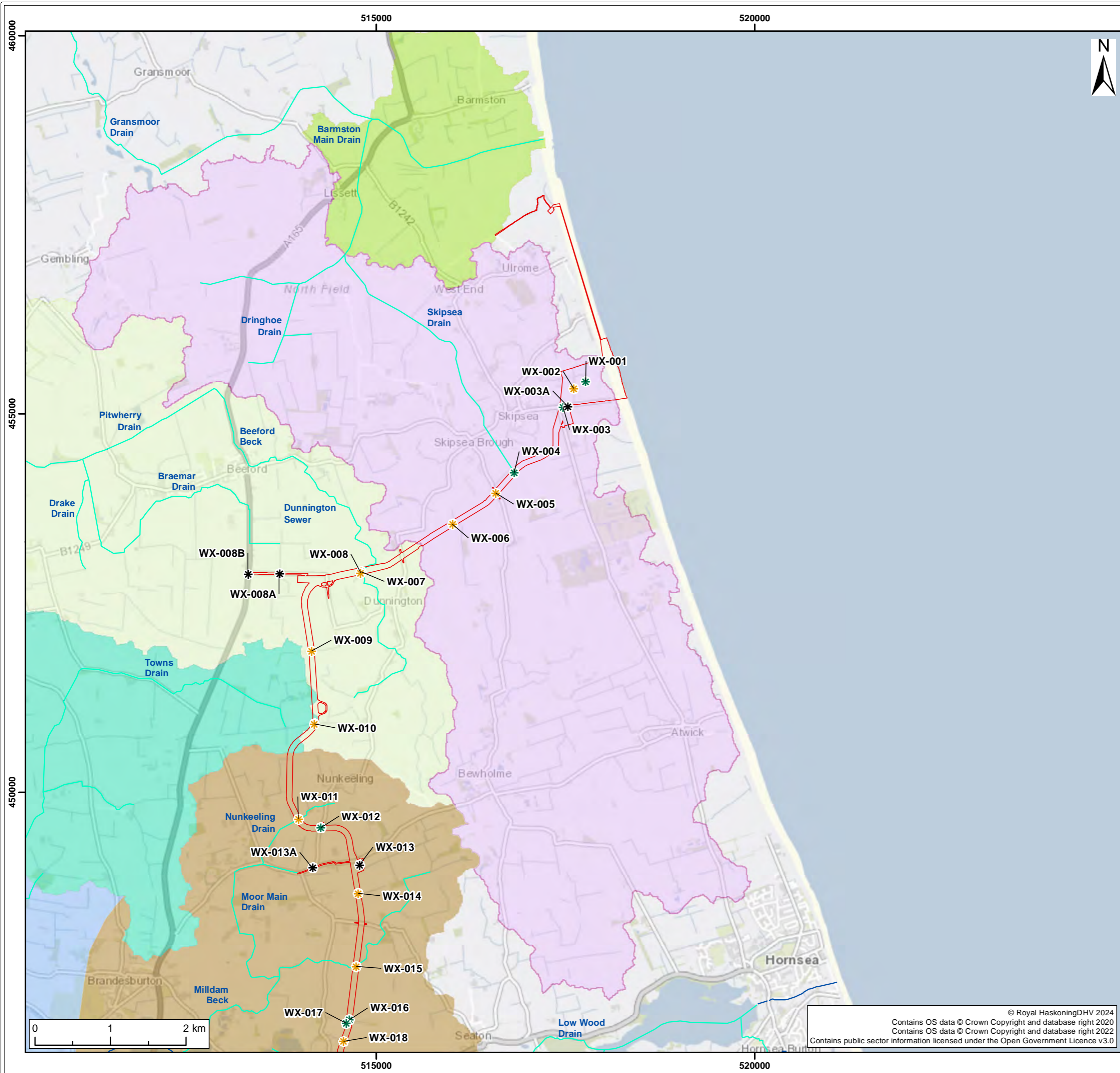

- Onshore Development Area
 - Environment Agency Main River
 - Ordinary Watercourse
- Watercourse Crossing Methodology**
- * Trenchless * Open Cut Trenching * Infilled * Culvert Crossing
- Water Body Catchments**
- Barmston Sea Drain / Skipsea Drain to Conf
 - Beverley and Barmston Drain
 - Catchwater Drain
 - Foredyke Stream Lower to Holderness Dr
 - Foredyke Stream Upper
 - High Hunsley to Arram Area
 - High Hunsley to Woodmansey Area
 - Holderness Drain Source to Foredyke Stream
 - Hull from Arram Beck to Humber
 - Mickley Dike Catchment
 - Old Howe/Frodingham Beck to R Hull

S4	P04	30/04/2024	Suitable for stage approval	JH	SB	SF
S4	P03	03/04/2024	Suitable for stage approval	JH	SB	SF
S3	P02	29/02/2024	Suitable for review & comment	JH	SB	SI
S2	P01	15/02/2024	Suitable for Information	JH	SB	SI
SUI	REV	DATE	DESCRIPTION	DRW	CHK	APR

Title:
Watercourse Crossings (Main Rivers and ordinary watercourses)

Figure: 20-5a Drawing No: PC2340-RHD-ON-ZZ-DR-Z-0715

Co-ordinate system: British National Grid Page Size: A3 Scale: 1:50,000

Project: Dogger Bank South Offshore Wind Farms Report: Environmental Statement



© Royal HaskoningDHV 2024
Contains OS data © Crown Copyright and database right 2020
Contains OS data © Crown Copyright and database right 2022
Contains public sector information licensed under the Open Government Licence v3.0

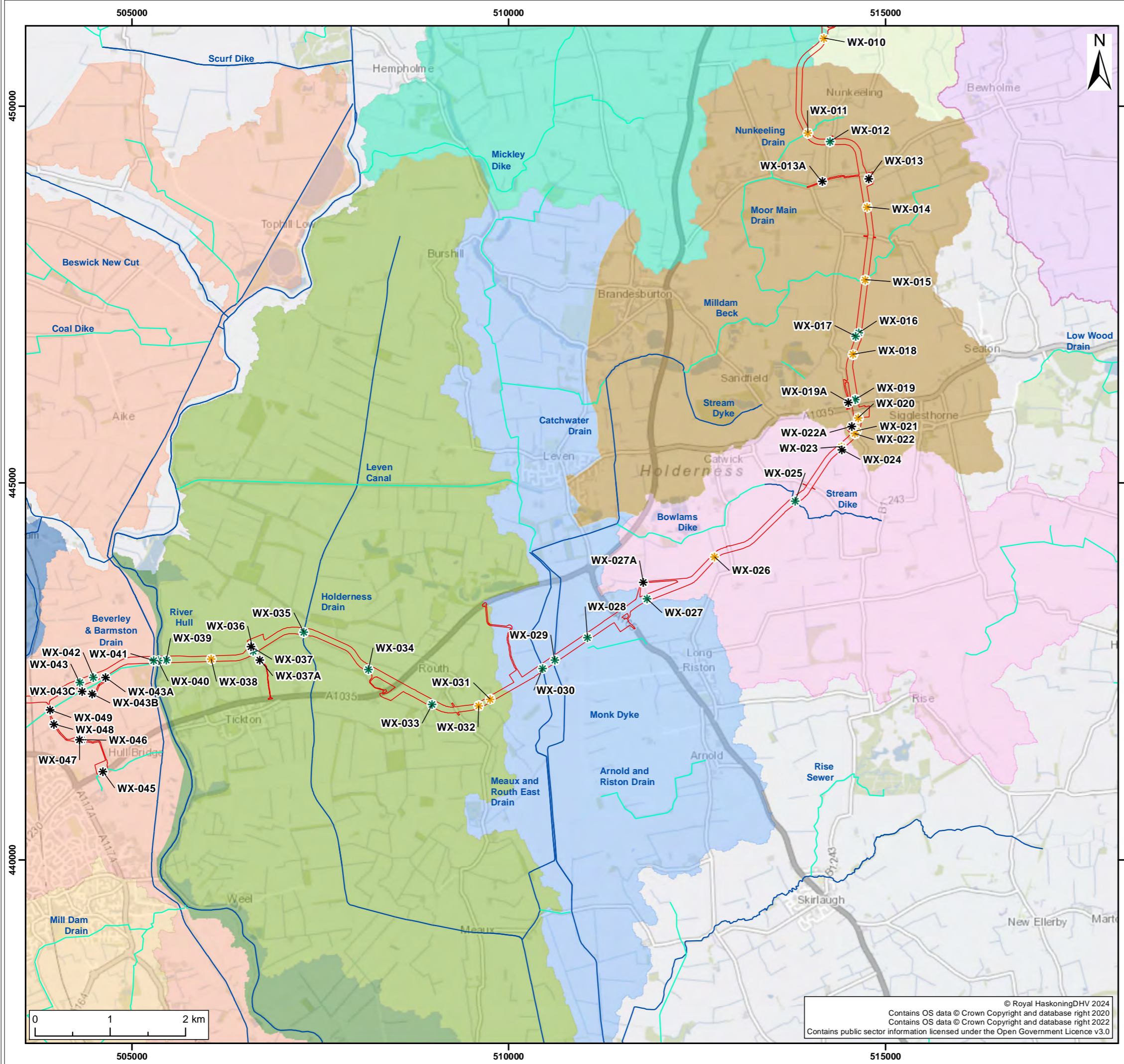

- Onshore Development Area
 - Environment Agency Main River
 - Ordinary Watercourse
- Watercourse Crossing Methodology**
- * Trenchless
 - * Open Cut Trenching
 - * Infilled
 - * Culvert Crossing
- Water Body Catchments**
- Barmston Sea Drain / Skipsea Drain to Conf
 - Beverley and Barmston Drain
 - Catchwater Drain
 - Foredyke Stream Lower to Holderness Dr
 - Foredyke Stream Upper
 - High Hunsley to Arram Area
 - High Hunsley to Woodmansey Area
 - Holderness Drain Source to Foredyke Stream
 - Hull from Arram Beck to Humber
 - Mickley Dike Catchment
 - Old Howe/Frodingham Beck to R Hull

S4	P04	30/04/2024	Suitable for stage approval	JH	SB	SF
S4	P03	03/04/2024	Suitable for stage approval	JH	SB	SF
S3	P02	29/02/2024	Suitable for review & comment	JH	SB	SI
S2	P01	15/02/2024	Suitable for Information	JH	SB	SI
SUI	REV	DATE	DESCRIPTION	DRW	CHK	APR

Title:
Watercourse Crossings (Main Rivers and ordinary watercourses)

Figure: 20-5b Drawing No: PC2340-RHD-ON-ZZ-DR-Z-0715

Co-ordinate system: British National Grid Page Size: A3 Scale: 1:50,000

Project: Dogger Bank South Offshore Wind Farms Report: Environmental Statement



© Royal HaskoningDHV 2024
 Contains OS data © Crown Copyright and database right 2020
 Contains OS data © Crown Copyright and database right 2022
 Contains public sector information licensed under the Open Government Licence v3.0

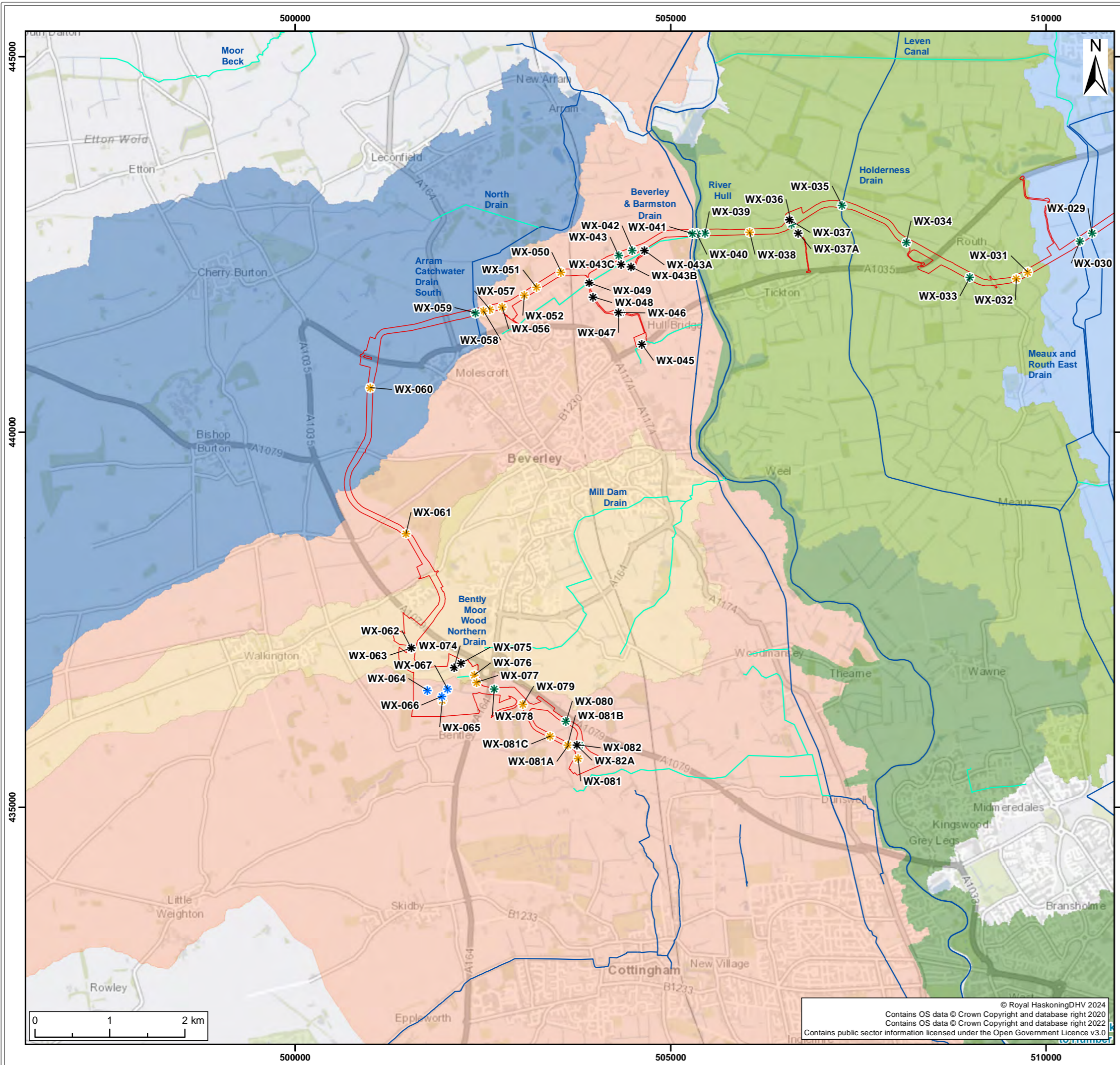

- Onshore Development Area
 - Environment Agency Main River
 - Ordinary Watercourse
- Watercourse Crossing Methodology**
- * Trenchless
 - * Open Cut Trenching
 - * Infilled
 - * Culvert Crossing
- Water Body Catchments**
- Barmston Sea Drain / Skipsea Drain to Conf
 - Beverley and Barmston Drain
 - Catchwater Drain
 - Foredyke Stream Lower to Holderness Dr
 - Foredyke Stream Upper
 - High Hunsley to Arram Area
 - High Hunsley to Woodmansey Area
 - Holderness Drain Source to Foredyke Stream
 - Hull from Arram Beck to Humber
 - Mickley Dike Catchment
 - Old Howe/Frodingham Beck to R Hull

S4	P04	30/04/2024	Suitable for stage approval	JH	SB	SF
S4	P03	03/04/2024	Suitable for stage approval	JH	SB	SF
S3	P02	29/02/2024	Suitable for review & comment	JH	SB	SI
S2	P01	15/02/2024	Suitable for Information	JH	SB	SI
SUI	REV	DATE	DESCRIPTION	DRW	CHK	APR

Title:
Watercourse Crossings (Main Rivers and ordinary watercourses)

Figure: 20-5c	Drawing No: PC2340-RHD-ON-ZZ-DR-Z-0715	
Co-ordinate system: British National Grid	Page Size: A3	Scale: 1:50,000
Project: Dogger Bank South Offshore Wind Farms	Report: Environmental Statement	



© Royal HaskoningDHV 2024
Contains OS data © Crown Copyright and database right 2020
Contains OS data © Crown Copyright and database right 2022
Contains public sector information licensed under the Open Government Licence v3.0

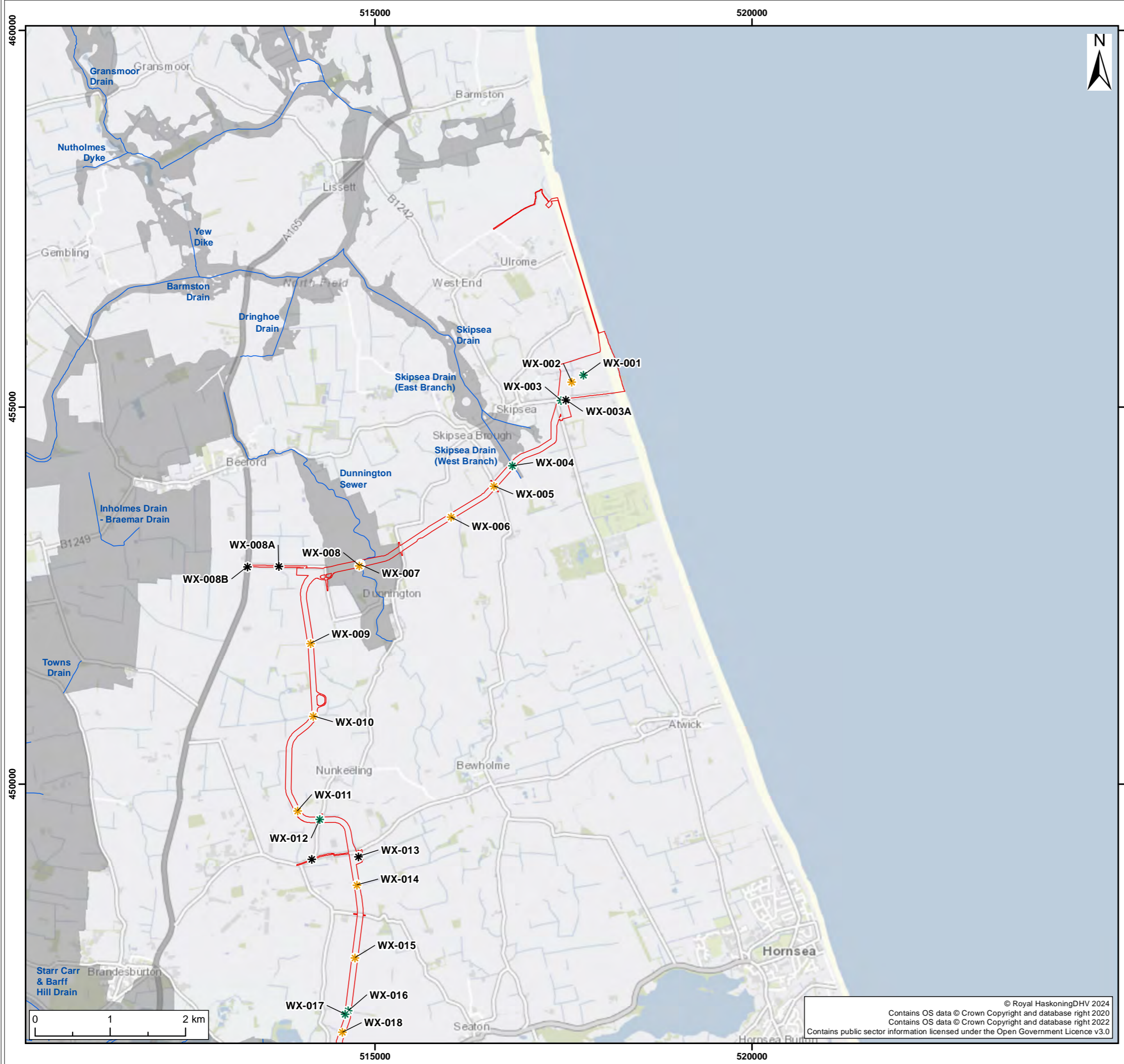

- Legend:**
- Onshore Development Area
 - Beverley and North Holderness Internal Drainage Board Catchment Area
 - Beverley and North Holderness Internal Drainage Board Maintained Drains

- Watercourse Crossing Methodology**
- * Trenchless
 - * Infilled
 - * Open Cut Trenching
 - * Culvert Crossing

S4	P04	30/04/2024	Suitable for stage approval	JH	SB	SF
S4	P03	03/04/2024	Suitable for stage approval	JH	SB	SF
S3	P02	29/02/2024	Suitable for review & comment	JH	SB	SF
S2	P01	15/02/2024	Suitable for Information	JH	SB	SF
SUI	REV	DATE	DESCRIPTION	DRW	CHK	APR

Title:
IDB Catchment Area and IDB Maintained Drains

Figure: 20-6a	Drawing No: PC2340-RHD-ON-ZZ-DR-Z-0716	
Co-ordinate system: British National Grid	Page Size: A3	Scale: 1:50,000
Project: Dogger Bank South Offshore Wind Farms	Report: Environmental Statement	



© Royal HaskoningDHV 2024
 Contains OS data © Crown Copyright and database right 2020
 Contains OS data © Crown Copyright and database right 2022
 Contains public sector information licensed under the Open Government Licence v3.0

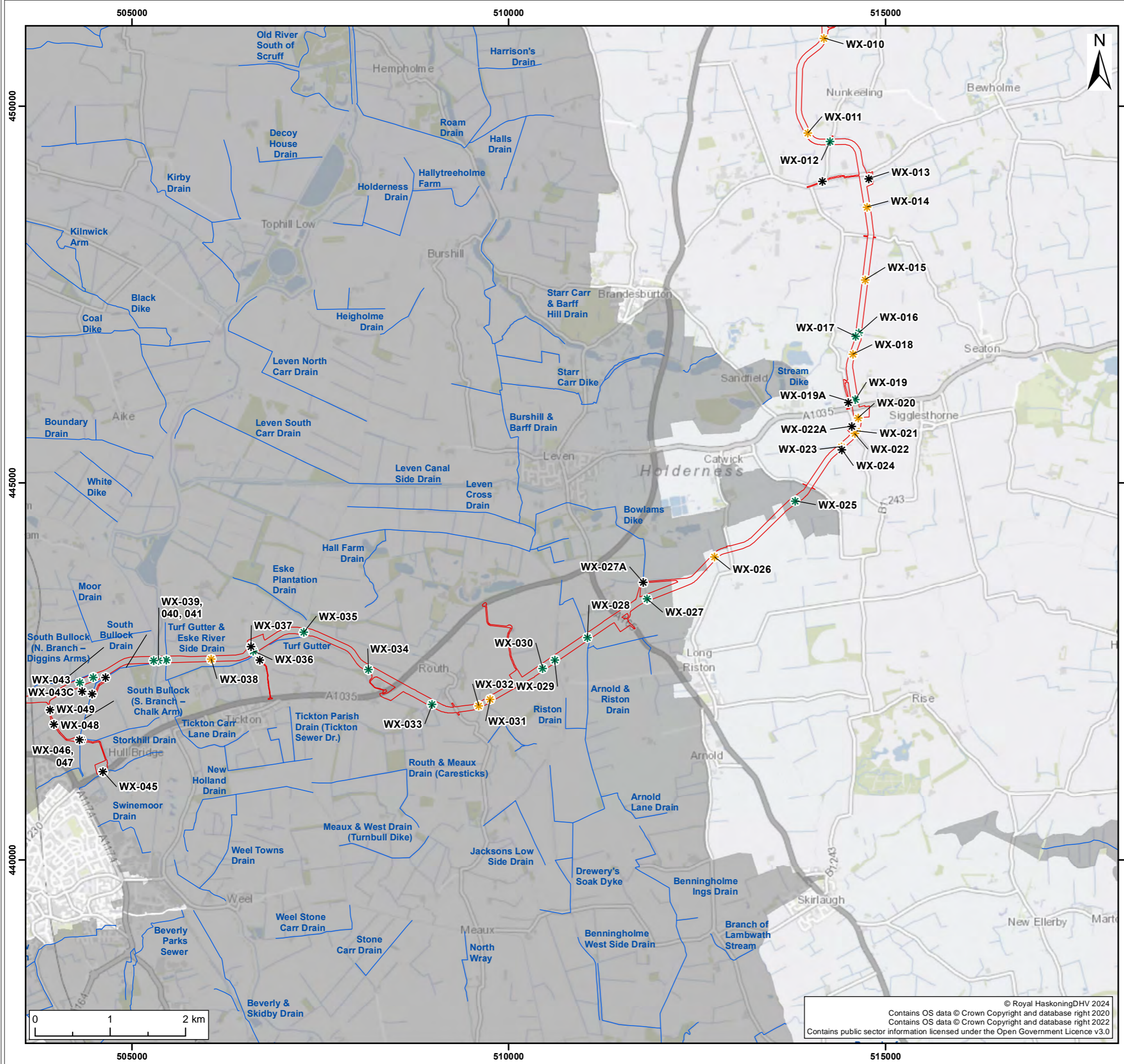

- Legend:**
- Onshore Development Area
 - Beverley and North Holderness Internal Drainage Board Catchment Area
 - Beverley and North Holderness Internal Drainage Board Maintained Drains
- Watercourse Crossing Methodology**
- * Trenchless
 - * Infilled
 - * Open Cut Trenching
 - * Culvert Crossing

SUI	REV	DATE	DESCRIPTION	DRW	CHK	APR
S4	P04	30/04/2024	Suitable for stage approval	JH	SB	SF
S4	P03	03/04/2024	Suitable for stage approval	JH	SB	SF
S3	P02	29/02/2024	Suitable for review & comment	JH	SB	SF
S2	P01	15/02/2024	Suitable for Information	JH	SB	SF

Title:
IDB Catchment Area and IDB Maintained Drains

Figure: 20-6b	Drawing No: PC2340-RHD-ON-ZZ-DR-Z-0716	
Co-ordinate system: British National Grid	Page Size: A3	Scale: 1:50,000
Project: Dogger Bank South Offshore Wind Farms	Report: Environmental Statement	

© Royal HaskoningDHV 2024
 Contains OS data © Crown Copyright and database right 2020
 Contains OS data © Crown Copyright and database right 2022
 Contains public sector information licensed under the Open Government Licence v3.0



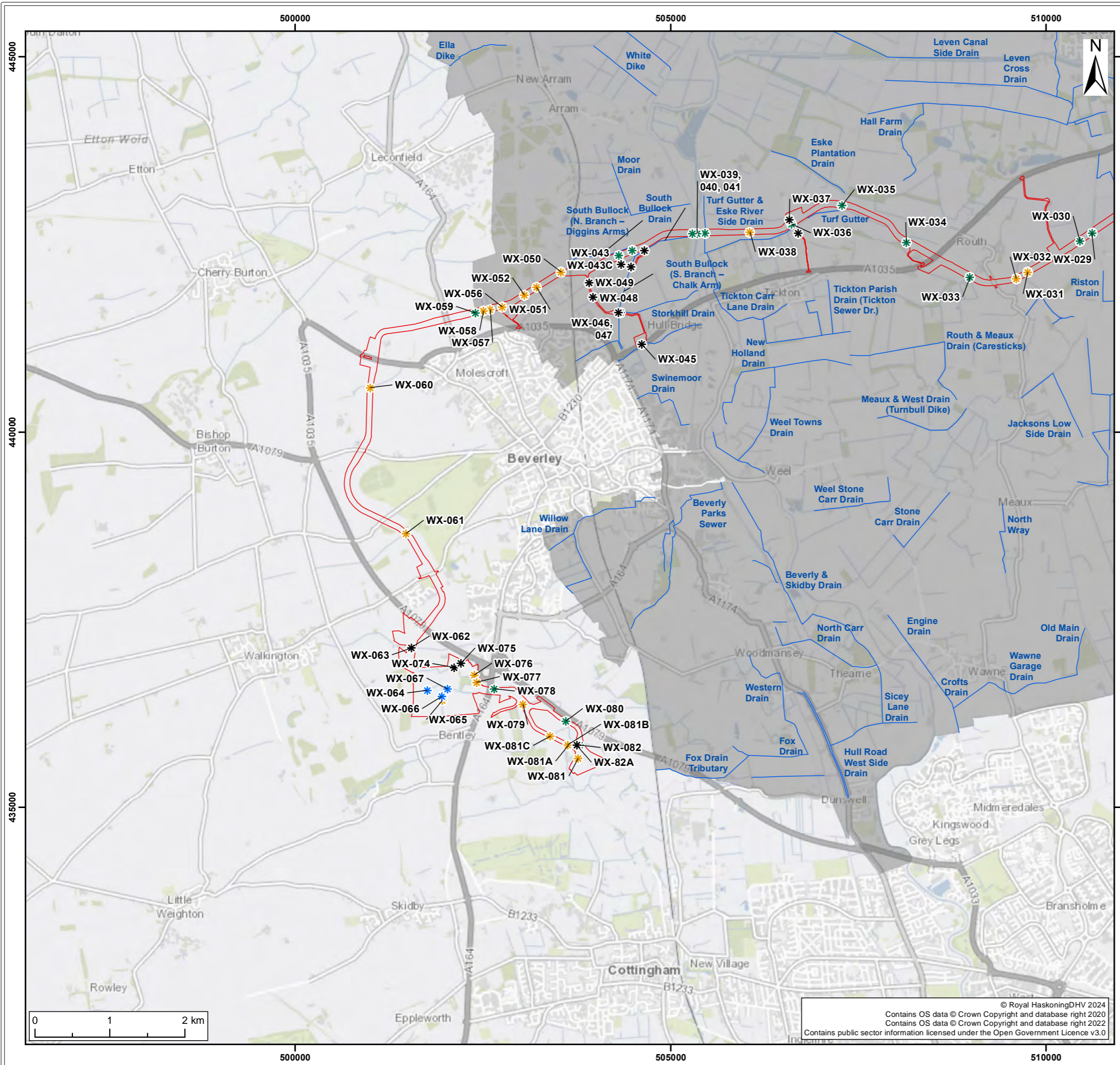

- Legend:**
- Onshore Development Area
 - Beverley and North Holderness Internal Drainage Board Catchment Area
 - Beverley and North Holderness Internal Drainage Board Maintained Drains
- Watercourse Crossing Methodology**
- * Trenchless
 - * Infilled
 - * Open Cut Trenching
 - * Culvert Crossing

SUI	REV	DATE	DESCRIPTION	DRW	CHK	APR
S4	P04	30/04/2024	Suitable for stage approval	JH	SB	SF
S4	P03	03/04/2024	Suitable for stage approval	JH	SB	SF
S3	P02	29/02/2024	Suitable for review & comment	JH	SB	SF
S2	P01	15/02/2024	Suitable for Information	JH	SB	SF

Title:
IDB Catchment Area and IDB Maintained Drains

Figure: 20-6C Drawing No: PC2340-RHD-ON-ZZ-DR-Z-0716

Co-ordinate system: British National Grid	Page Size: A3	Scale: 1:50,000
----------------------------------------------	------------------	--------------------

Project: Dogger Bank South Offshore Wind Farms	Report: Environmental Statement
----------------------------------------------------------	-------------------------------------------



© Royal HaskoningDHV 2024
 Contains OS data © Crown Copyright and database right 2020
 Contains OS data © Crown Copyright and database right 2022
 Contains public sector information licensed under the Open Government Licence v3.0